

Statutory Document No. 2019/0269

*Local Government Act 1985*

## PORT ERIN (BOUNDARY EXTENSION) ORDER 2019

*Approved by Tynwald:**Coming into operation: in accordance with article 2*

The Department of Infrastructure makes the following Order under section 6(1) of the Local Government Act 1985, after consulting every local authority whose district is affected and holding an inquiry<sup>1</sup>.

### 1 Title

This Order is the Port Erin (Boundary Extension) Order 2019.

### 2 Commencement

If approved by Tynwald –

- (a) articles 3, 4, and 5 come into operation on 1 April 2020;
- (b) article 6 comes into operation –
  - (i) for the purpose of proceedings preliminary, or relating, to the election of members in 2020, on 19 July 2019;
  - (ii) for all other purposes on the day of election of members in 2020<sup>2</sup>.

### 3 Interpretation

In this Order –

“**the Commissioners**” means the Commissioners of the Village District of Port Erin;

“**existing hereditament**” means a hereditament entered in a valuation list within the extended area in force on the 1 April 2020; and

“**the extended area**” means the land specified in article 4 and shown in red on the map in the Schedule and marked “THE EXTENDED AREA”.

<sup>1</sup> As required by section 6(2) of the Local Government Act 1985.

<sup>2</sup> The day of election of members is prescribed by section 3 of the Local Election Act 1986.

#### 4 Boundary extension

- (1) The Schedule has effect.
- (2) The extended area is added to and forms part of the village district of Port Erin and accordingly ceases to form part of the parish district of Rushen.

#### 5 Differential rating

- (1) This article sets out the procedure by which the rates for the village district of Port Erin are to be determined for the financial years 2020-21 to 2029-30.
- (2) For the financial years 2020-21 to 2029-30 the rate in the pound which is payable for a hereditament is found by the formula—

$$PxPIR.$$

Here—

*P* is the rate poundage set for the year by the Commissioners for the whole of the village district of Port Erin accordance with section 11 of the Local Government Act 2006; and

*PIR* is the progressive implementation of rates for the extended area to be applied for that financial year in the extended area of the village district of Port Erin in which the hereditament in question is situate as shown in the Table below.

Financial year	PIR to be applied to the extended area
2020-21	0.1
2021-22	0.2
2022-23	0.3
2023-24	0.4
2024-25	0.5
2025-26	0.6
2026-27	0.7
2027-28	0.8
2028-29	0.9
2029-30	1.0

#### 6 Electoral registration

Persons resident in existing hereditaments within the extended area must be entered onto the electoral register for Port Erin, and removed from that for Rushen, within one year of the date of this Order.

**MADE 12 JUNE 2019**

**R K HARMER**  
*Minister for Infrastructure*



SCHEDULE

[Article 3]

MAP

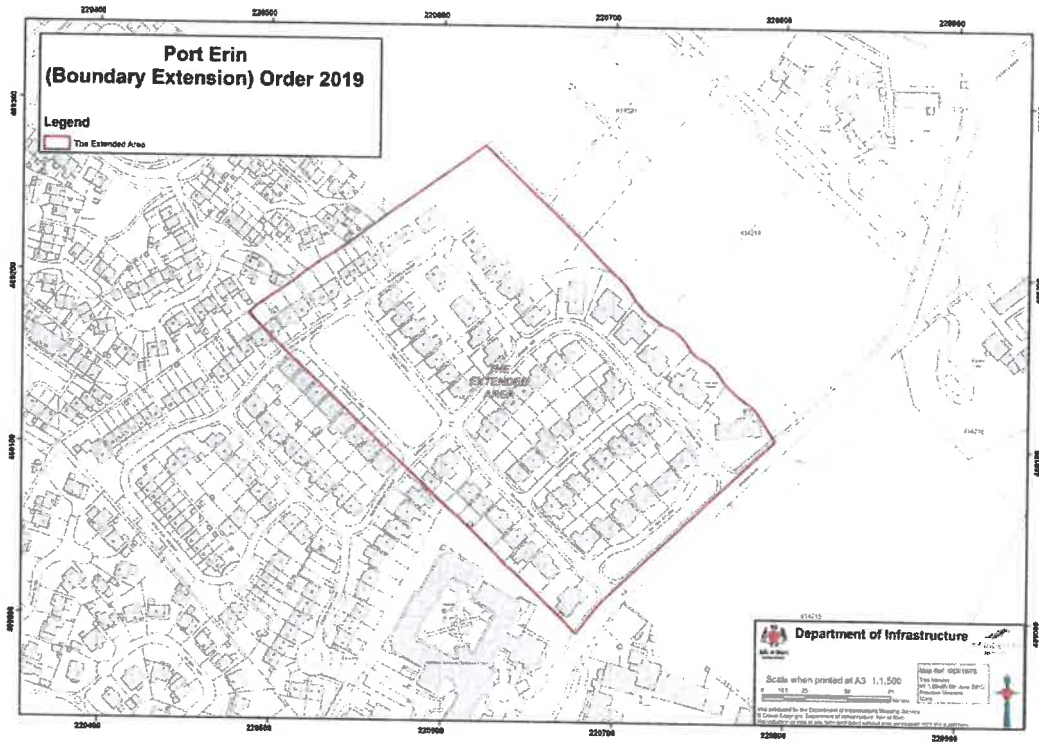

*EXPLANATORY NOTE**(This note is not part of the Order)*

This Order provides for the adjustment of the boundaries between the districts of Rushen and Port Erin so as to move the estate at Ballakilley from the former to the latter. The Order includes transitional provisions on rating and electoral registration.

